



©2024, Daily Skill Building

All rights reserved. No part of this work may be reproduced or distributed in any form by any means--graphic, electronic, or mechanical, including photocopying, recording, taping, or storing in information storage or retrieval systems—without the prior written permission from the publisher.

Original purchaser is granted permission to print copies for use within his or her immediate family only. For co-op licenses, please email support@dailyskillbuilding.com.

Recommended Resource

Notebooking Through The Human Body

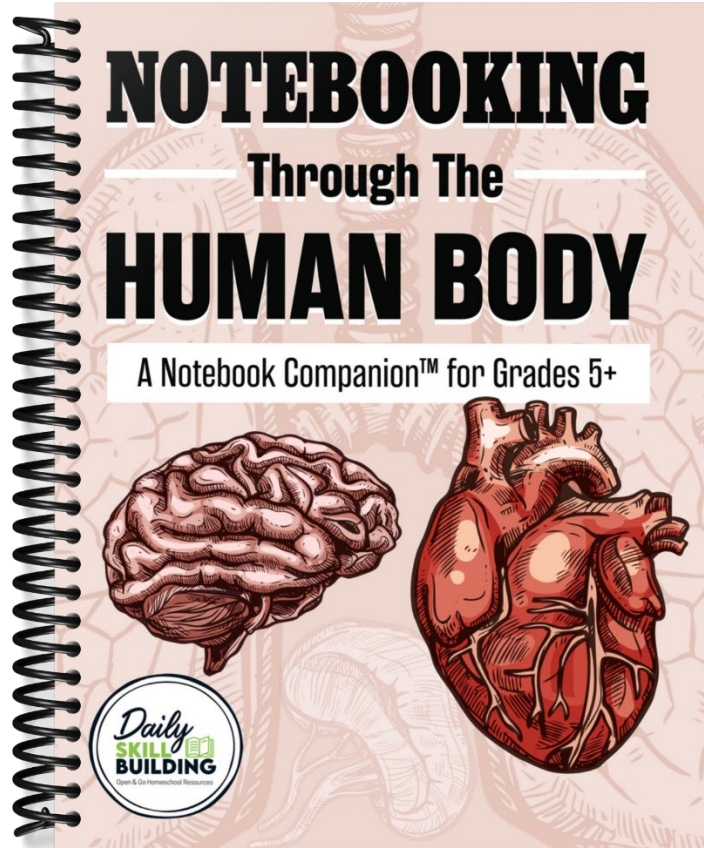

Notebooking Through the Human Body is an **easy, no-prep** way for your students to learn about human anatomy.

It's open-and-go, ready for students in grades 5 and up to work through independently. All you need is *Notebooking Through the Human Body* and *Inside the Human Body* (sold separately), and you're ready to begin! 🖱️ [View a Sample](#)

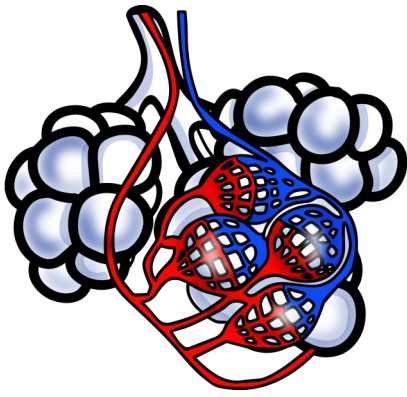

Alveoli

System: Respiratory

Function: tiny air sacs in the lungs that have thin walls oxygen passes through

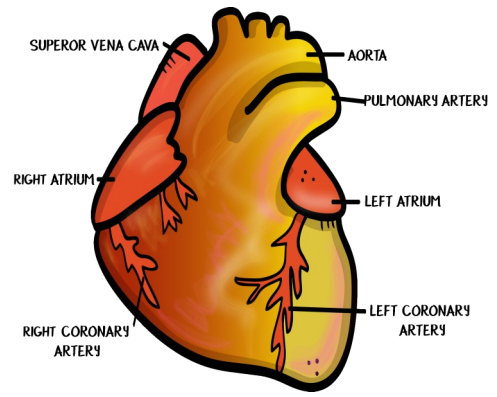

Aorta

System: Circulatory

Function: the main artery that carries blood from the heart

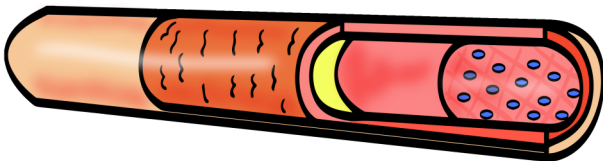

Artery

System: Circulatory

Function: blood vessel that carries blood away from the heart

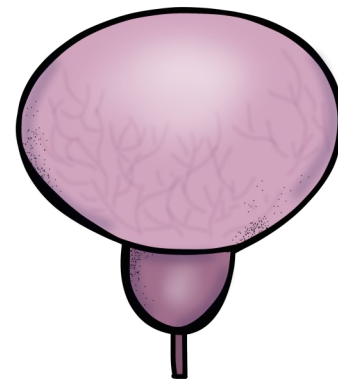

Bladder

System: Urinary

Function: stores the urine until it is discharged

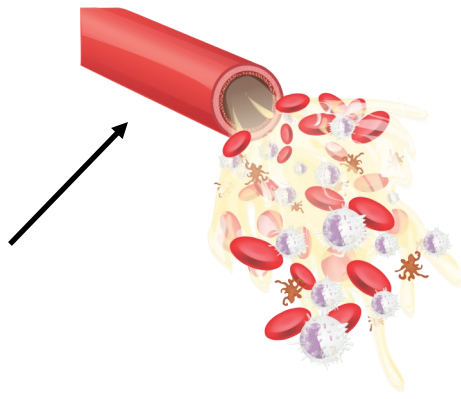

Blood Vessels

System: Circulatory

Function: system of tubes that carry blood through the body

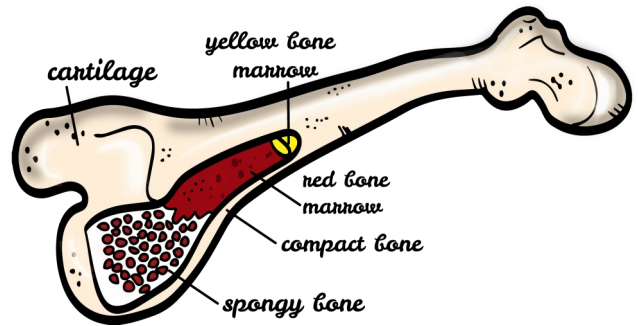

Bone Marrow

System: Skeletal

Function: a tissue of the bones; red bone marrow forms blood

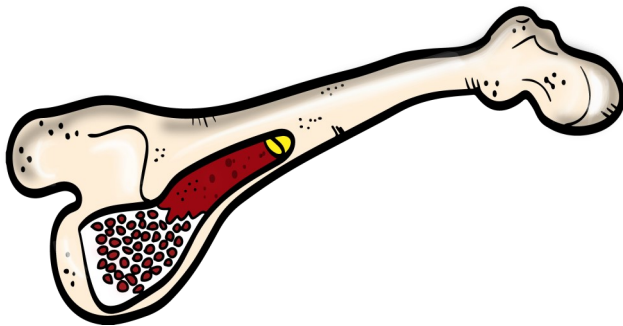

Bones

System: Skeletal

Function: specialized tissues that give strength and stability

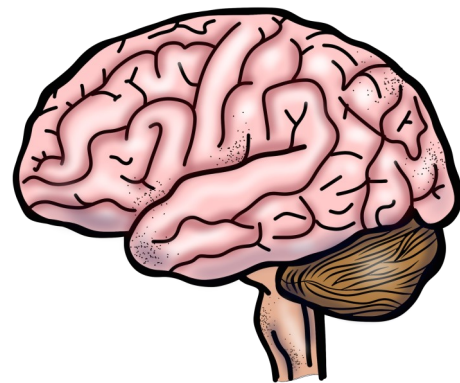

Brain

System: Nervous

Function: organ that controls the body and stores information

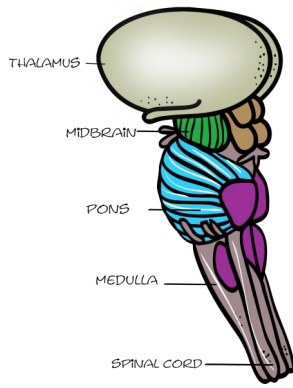

Brain Stem

System: Nervous

Function: connects to the spinal cord; regulates functions like breathing; relays information

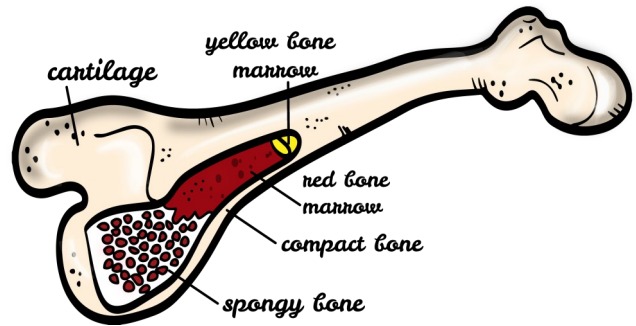

Cartilage

System: Skeletal

Function: a rubbery tissue that cushions bones

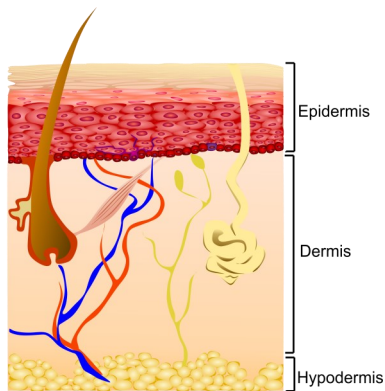

Dermis

System: Integumentary

Function: second layer of skin; very thick

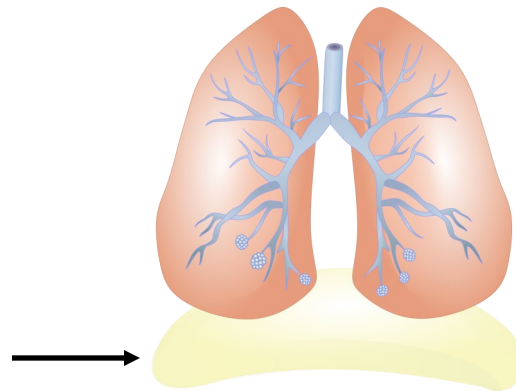

Diaphragm

System: Respiratory

Function: dome-shaped muscle used for breathing; attached to the lower ribs

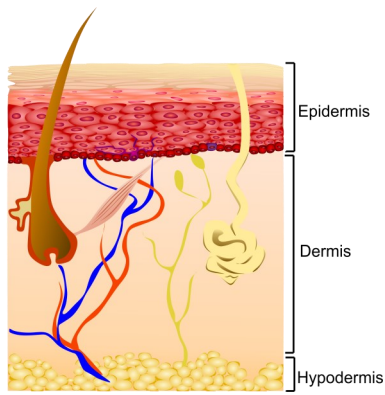

Epidermis

System: Integumentary

Function: top layer of skin; fairly thin

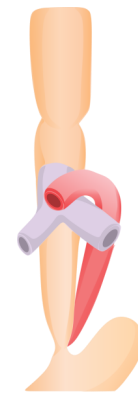

Esophagus

System: Digestive

Function: muscular tube that moistens and moves food from the mouth to the stomach

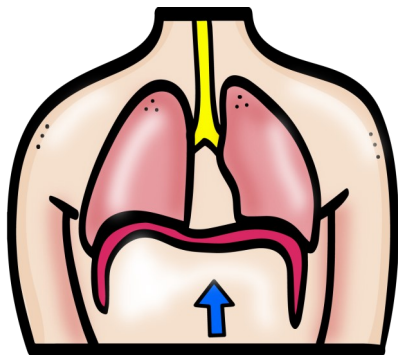

Expiration

System: Respiratory

Function: the act of breathing unwanted air out of the lungs



Fingernail

System: Integumentary

Function: mostly made of keratin; protects the finger/thumb

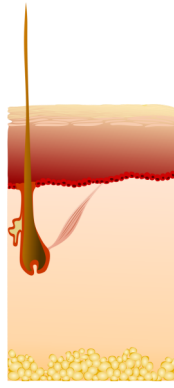

Hair Follicle

System: Integumentary

Function: baglike piece that holds part of the hair under the skin

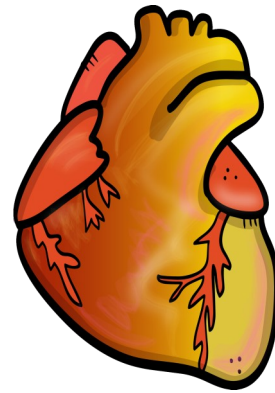

Heart

System: Circulatory

Function: a muscular organ that pumps blood through the body

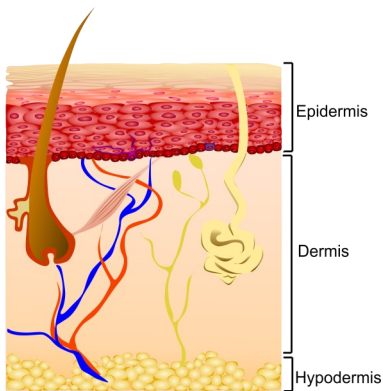

Hypodermis

System: Integumentary

Function: bottom layer of skin; keeps us warm and stores energy in fat cells

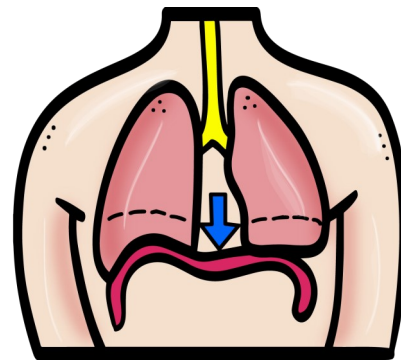

Inspiration

System: Respiratory

Function: the act of breathing air into the body

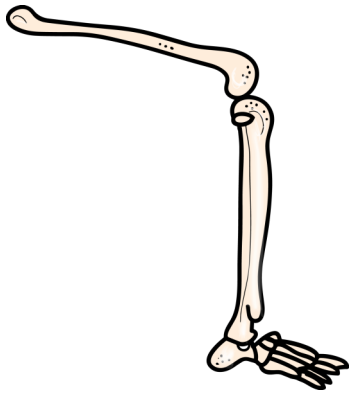

Joint

System: Skeletal

Function: a point where two or more bones or pieces of cartilage meet, enabling movement

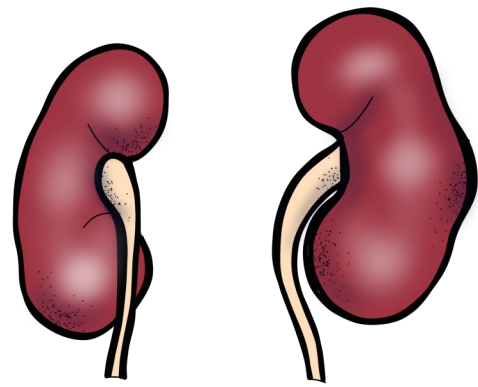

Kidneys

System: Urinary

Function: filter the blood and dispose of waste

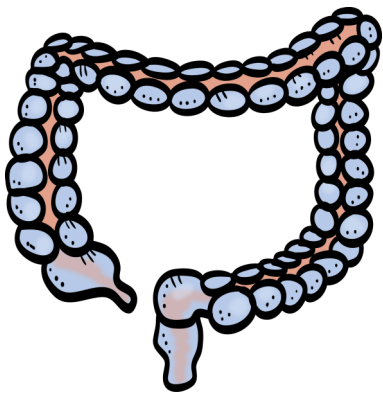

Large Intestine

System: Digestive

Function: organ that eliminates waste from the body



Larynx (Voice Box)

System: Respiratory

Function: passageway between the back of the tongue and the trachea that air passes through

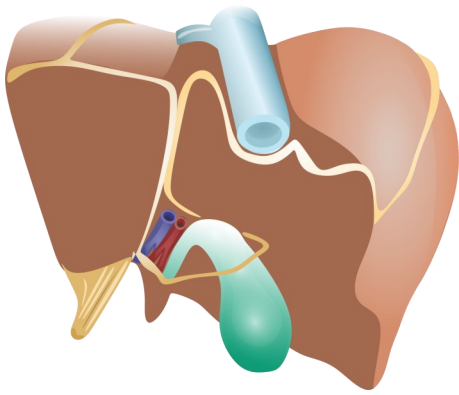

Liver

System: Digestive

Function: helps with digestion, stores energy, helps fight disease, and filters poisons from the blood

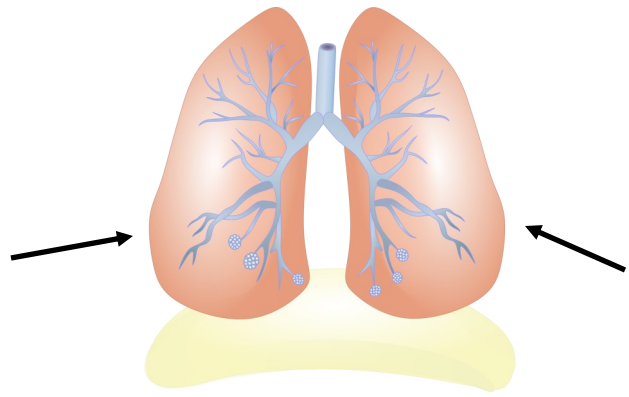

Lungs

System: Respiratory

Function: the main organs for breathing, located in the chest



Mouth

System: Digestive

Function: opening where food is taken in and digestion begins

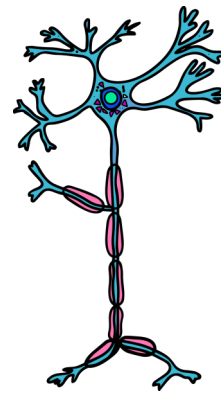

Neurons

System: Nervous

Function: nerve cells

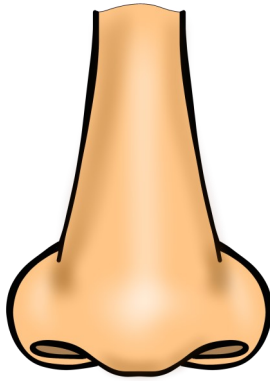

Nose

System: Respiratory

Function: part of the face used for breathing and smelling

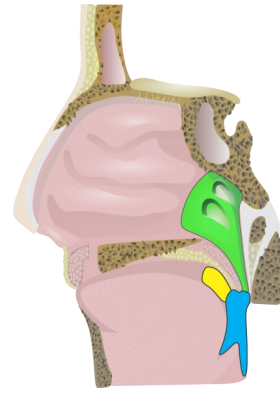

Pharynx

System: Respiratory

Function: a muscular funnel that directs air from the nasal passages to the larynx

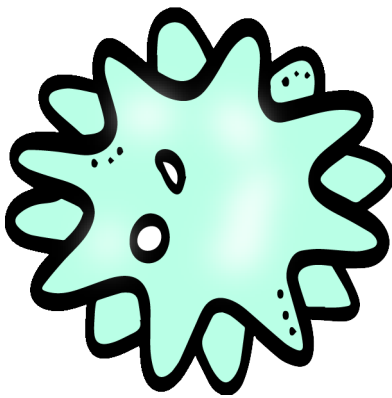

Platelets

System: Circulatory

Function: tiny particles in the blood that help it clot

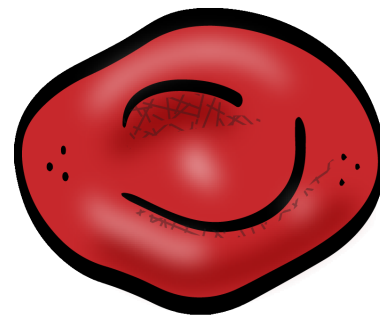

Red Blood Cells

System: Circulatory

Function: blood cells that carry oxygen through the body

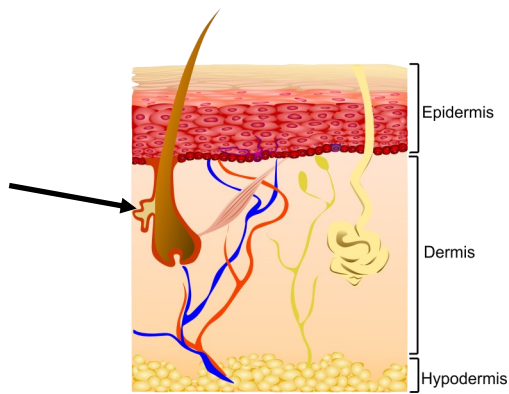

Sebaceous Oil Gland

System: Integumentary

Function: produces oil that keeps skin and hair from drying out

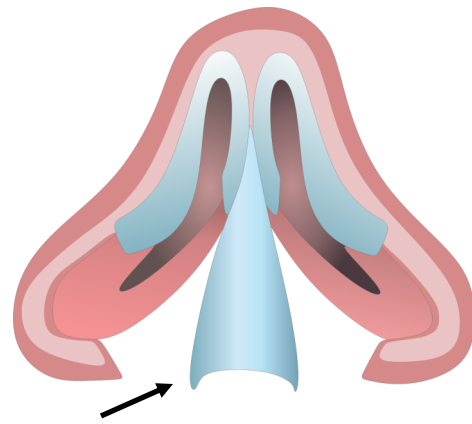

Septum

System: Respiratory

Function: wall or membrane that divides parts of the body

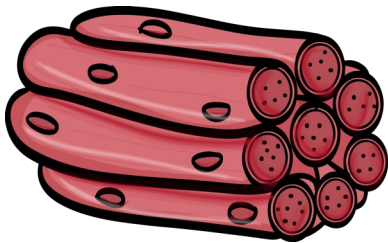

Skeletal Muscles

System: Muscular

Function: hold the skeleton together; are the only muscles of the muscular system

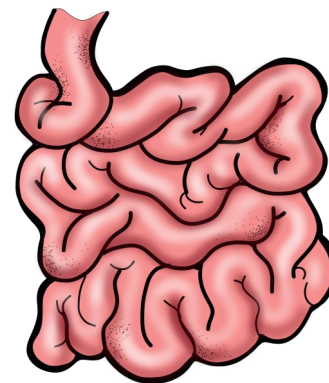

Small Intestine

System: Digestive

Function: completes digestion; where much of the food is absorbed into the body

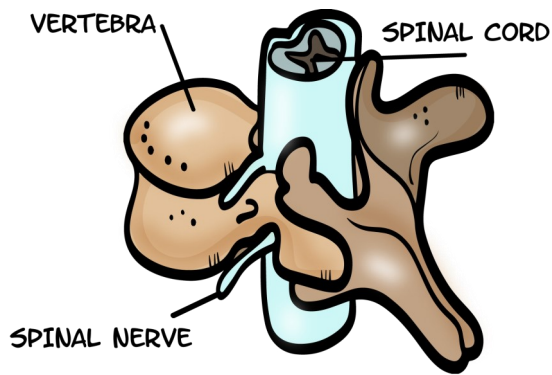

Spinal Cord

System: Nervous

Function: bundle of neurons that carry information to and from the brain

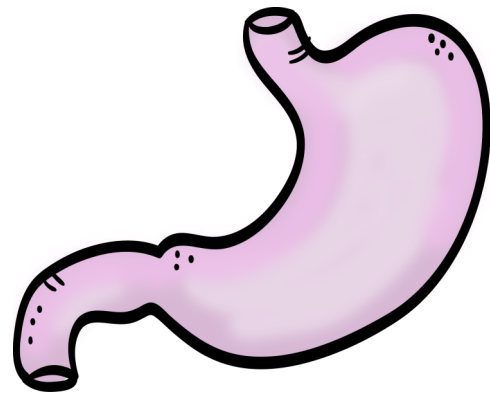

Stomach

System: Digestive

Function: J-shaped organ that stores and digests food

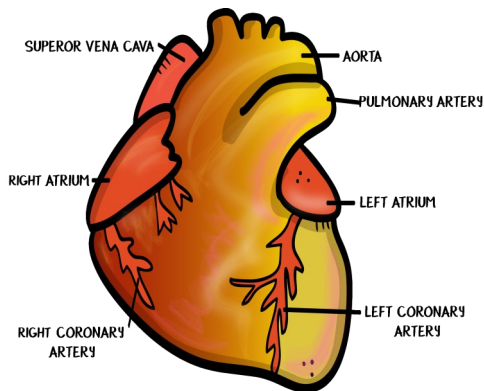

Superior Vena Cava

System: Circulatory

Function: large vein that carries blood from the head and arms to the heart



Trachea (Windpipe)

System: Respiratory

Function: the tube that carries air from the larynx to the chest

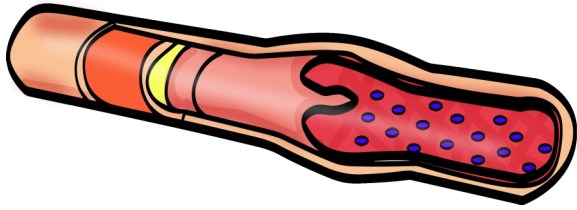

Veins

System: Circulatory

Function: blood vessels that return blood to the heart

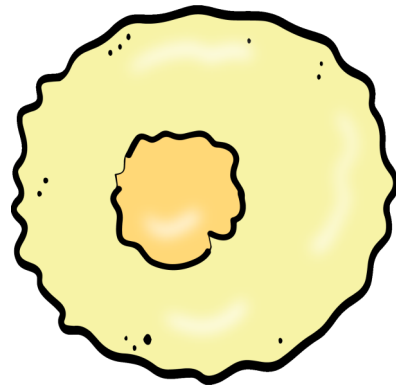

White Blood Cells

System: Circulatory

Function: blood cells that help fight infection



Alveoli

System: _____

Function: _____

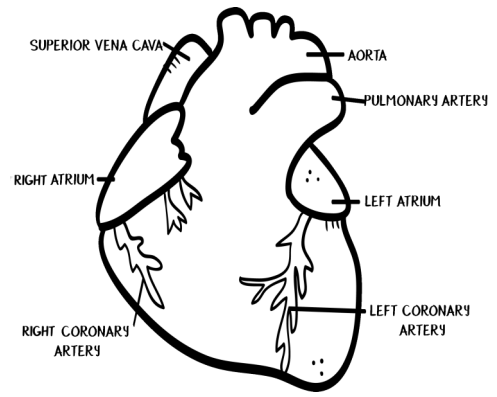

Aorta

System: _____

Function: _____

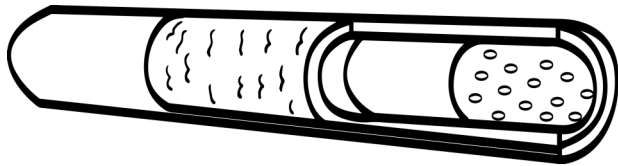

Artery

System: _____

Function: _____

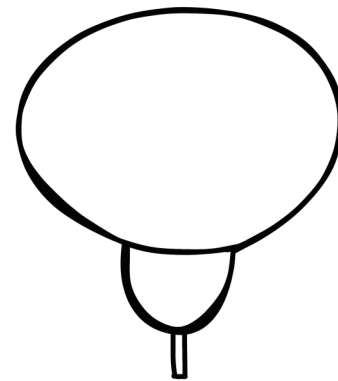

Bladder

System: _____

Function: _____



Blood Vessels

System: _____

Function: _____

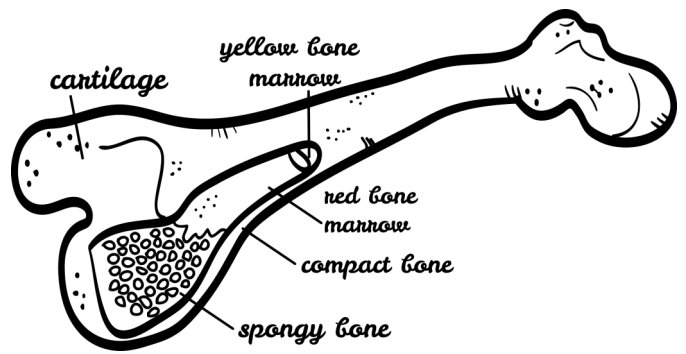

Bone Marrow

System: _____

Function: _____

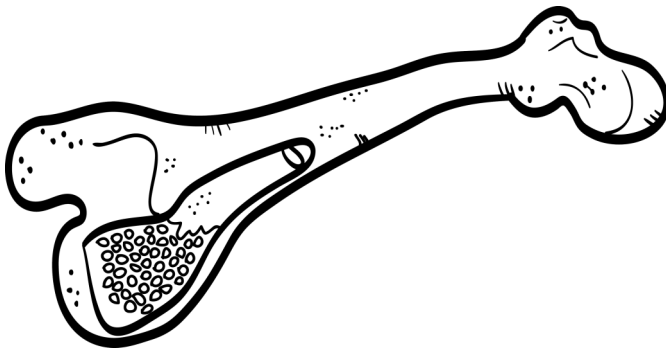

Bones

System: _____

Function: _____

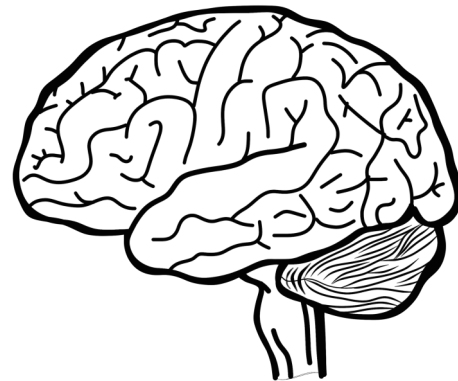

Brain

System: _____

Function: _____

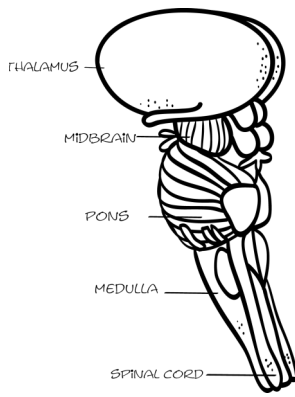

Brain Stem

System: _____

Function: _____

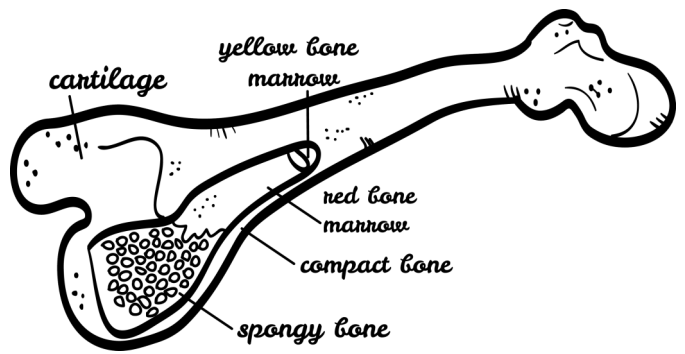

Cartilage

System: _____

Function: _____

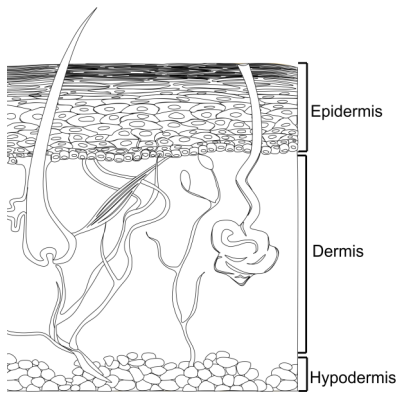

Dermis

System: _____

Function: _____

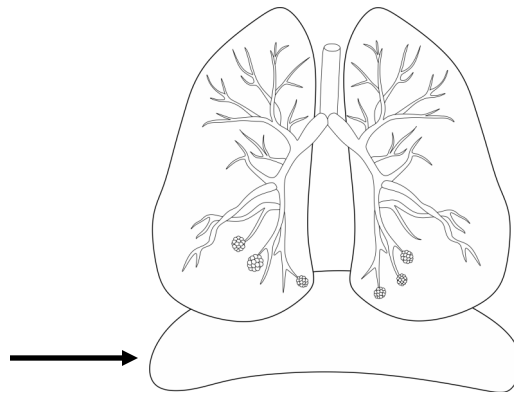

Diaphragm

System: _____

Function: _____

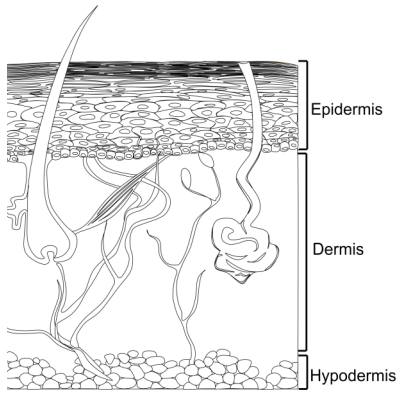

Epidermis

System: _____

Function: _____

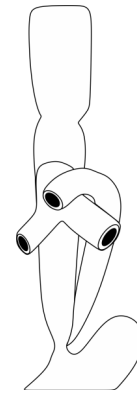

Esophagus

System: _____

Function: _____

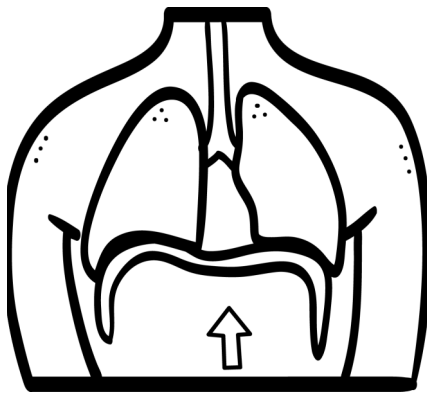

Expiration

System: _____

Function: _____

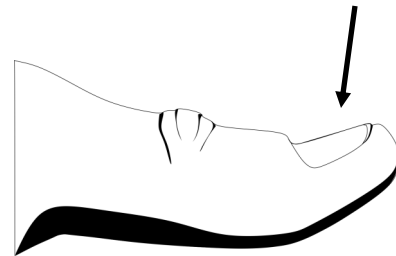

Fingernail

System: _____

Function: _____

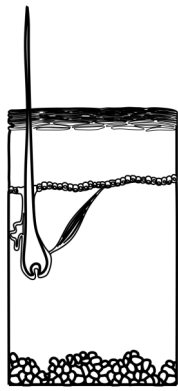

Hair Follicle

System: _____

Function: _____

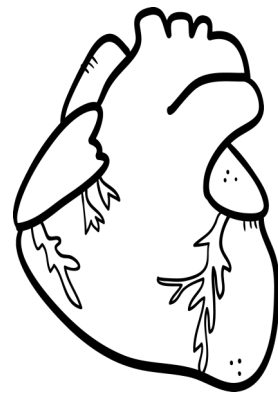

Heart

System: _____

Function: _____

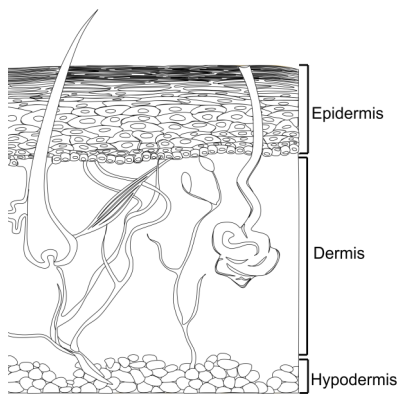

Hypodermis

System: _____

Function: _____

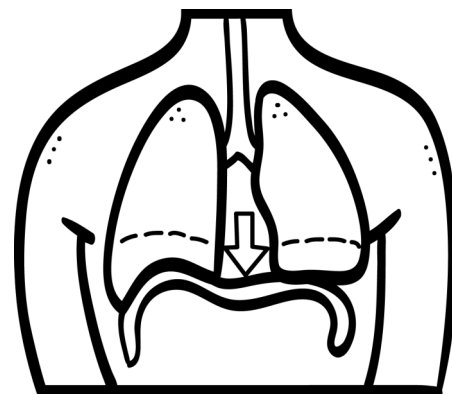

Inspiration

System: _____

Function: _____

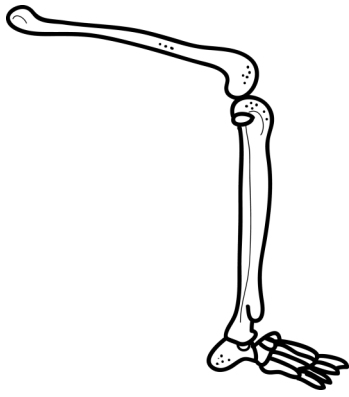

Joint

System: _____

Function: _____

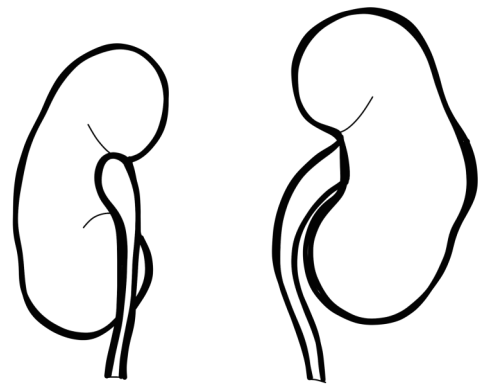

Kidneys

System: _____

Function: _____

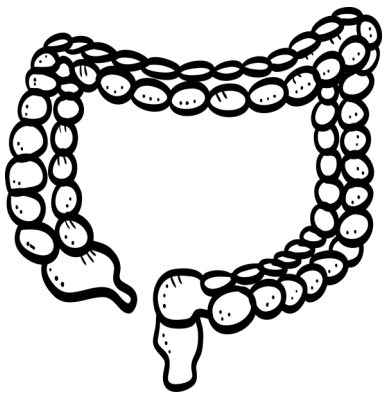

Large Intestine

System: _____

Function: _____



Larynx (Voice Box)

System: _____

Function: _____

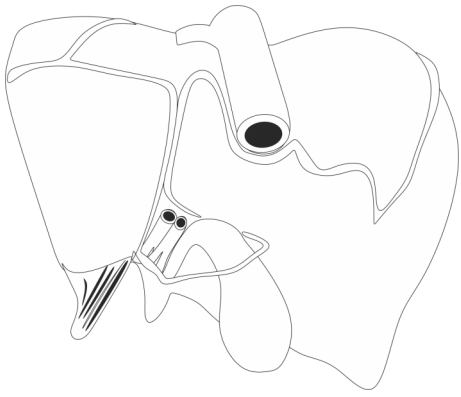

Liver

System: _____

Function: _____

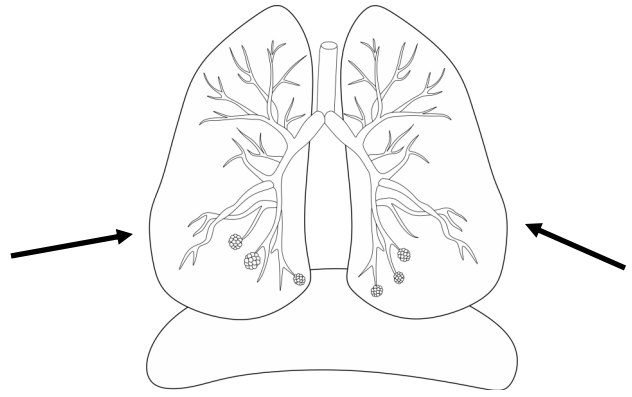

Lungs

System: _____

Function: _____

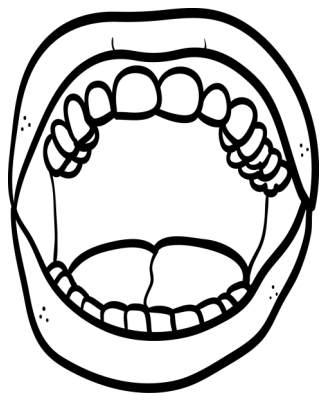

Mouth

System: _____

Function: _____

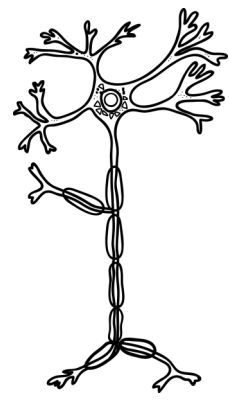

Neurons

System: _____

Function: _____

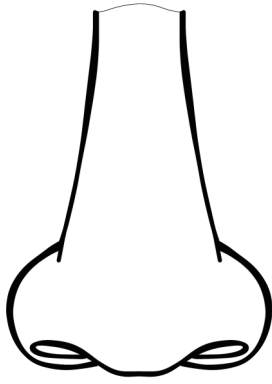

Nose

System: _____

Function: _____

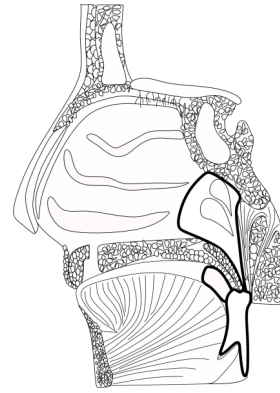

Pharynx

System: _____

Function: _____

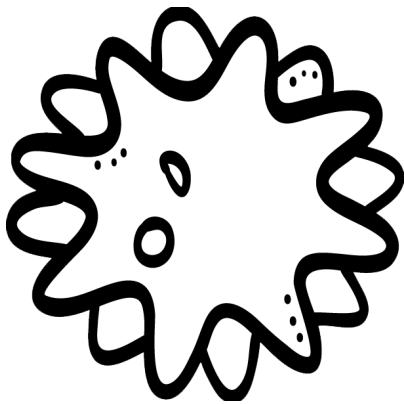

Platelets

System: _____

Function: _____

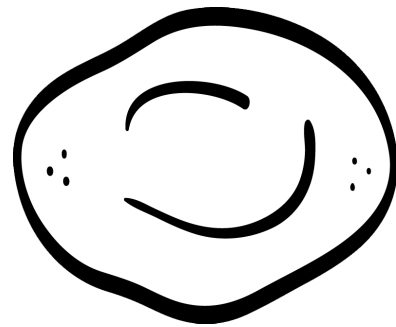

Red Blood Cells

System: _____

Function: _____

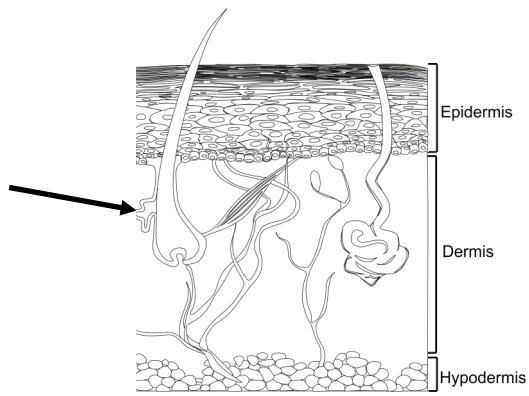

Sebaceous Oil Gland

System: _____

Function: _____

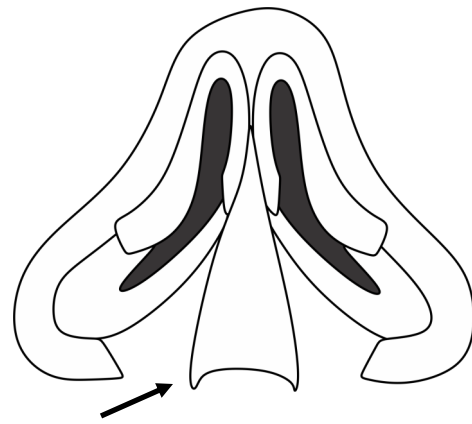

Septum

System: _____

Function: _____

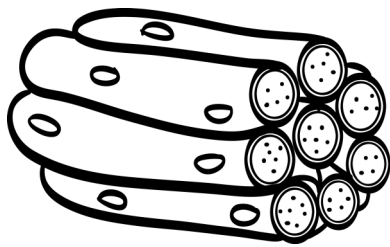

Skeletal Muscles

System: _____

Function: _____

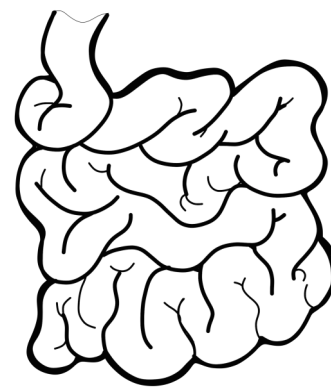

Small Intestine

System: _____

Function: _____

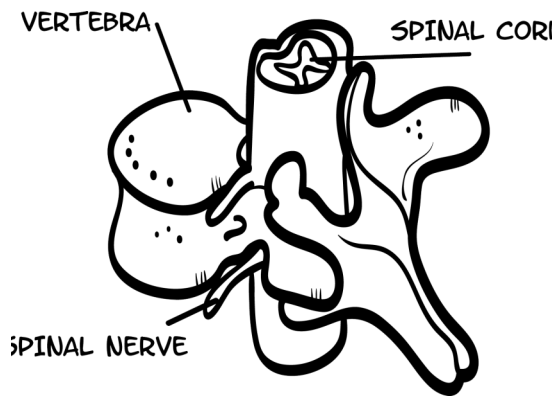

Spinal Cord

System: _____

Function: _____

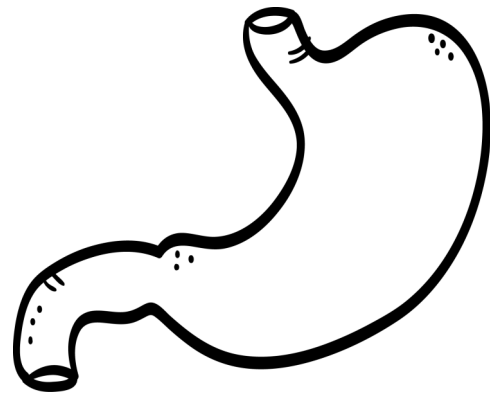

Stomach

System: _____

Function: _____

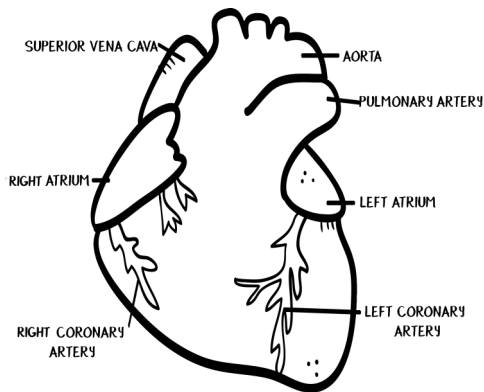

Superior Vena Cava

System: _____

Function: _____

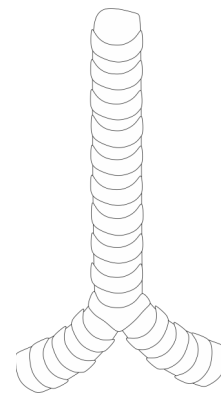

Trachea (Windpipe)

System: _____

Function: _____

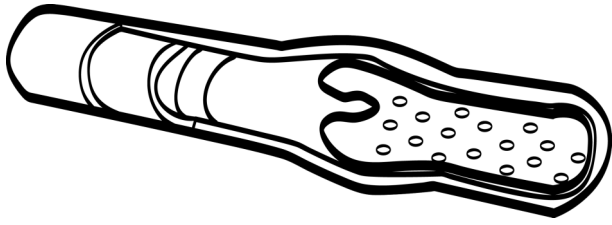

Veins

System: _____

Function: _____

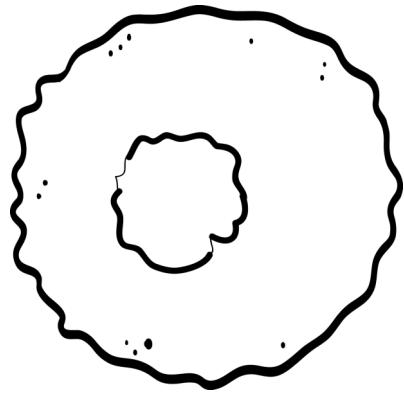

White Blood Cells

System: _____

Function: _____

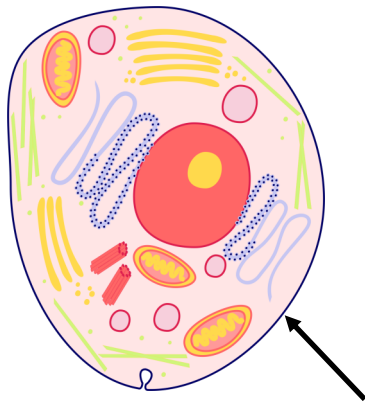

Cell Membrane

Found In: Animal & Plant Cells

Protective covering of the cell that allows substances such as nutrients in and allows others, such as waste, out

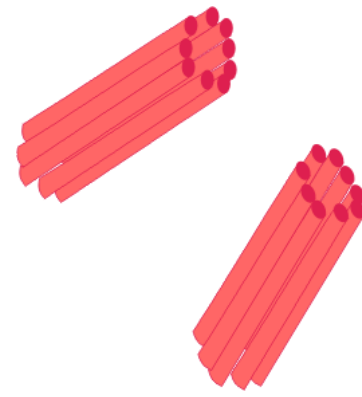

Centrioles

Found In: Animal & Plant Cells

Play a part in cell reproduction and often contribute to the cell's shape and support

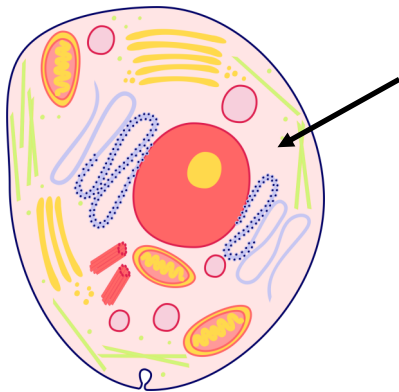

Cytoplasm

Found In: Animal & Plant Cells

Jellylike filling that holds the other parts of the cell and is made of water and chemicals

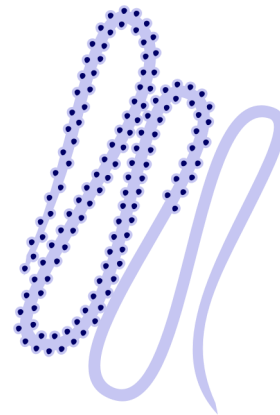

Endoplasmic Reticulum

Found In: Animal & Plant Cells

Pouches formed by membranes; some parts are smooth while others are rough due to ribosomes

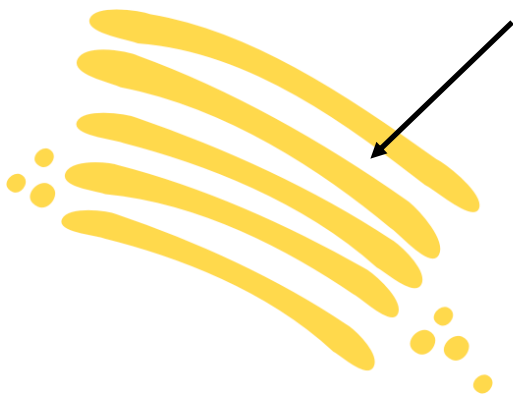

Golgi Apparatus

Found In: Animal & Plant Cells

Number of flat membrane sacs responsible for processing and transporting proteins



Golgi Vesicles

Found In: Animal & Plant Cells

Part of the Golgi apparatus; some carry proteins to the cell membrane while others store proteins

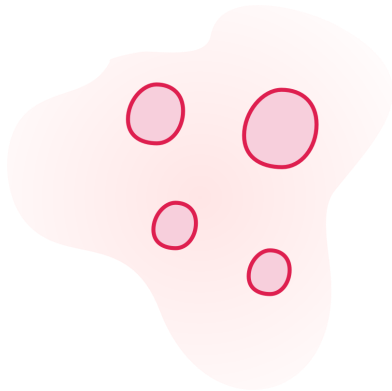

Lysosome

Found In: Animal & Plant Cells

Cell's digestion center; uses enzymes to digest food, broken parts of the cell, and other materials

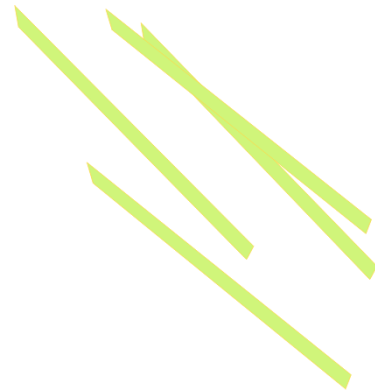

Microtubules

Found In: Animal & Plant Cells

Make up the flagella of certain cells, allowing them to move

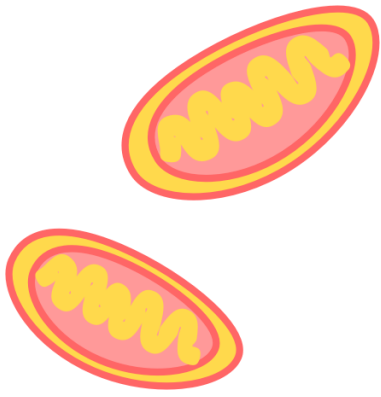

Mitochondrion

Found In: Animal & Plant Cells

Place where food is converted into energy for the cell

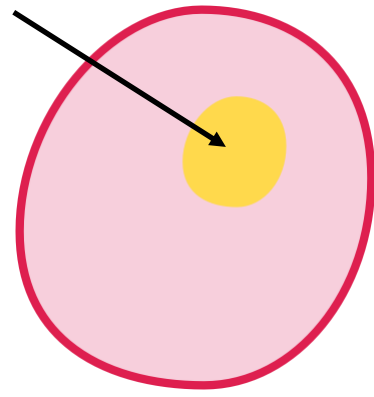

Nucleolus

Found In: Animal & Plant Cells

Found in the nucleus of some cells; contains proteins and RNA and helps create ribosomes

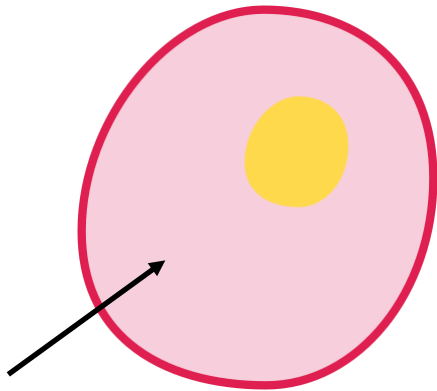

Nucleus

Found In: Animal & Plant Cells

Part of the cell that contains chromosomes and controls all activity for the cell



Ribosome

Found In: Animal & Plant Cells

Part of the cell responsible for building proteins



Amyloplast

Found In: Plant Cells
Forms and stores starch

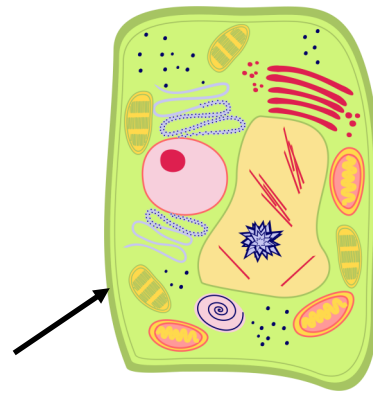

Cell Wall

Found In: Plant Cells
Protects the cell and gives it a square shape

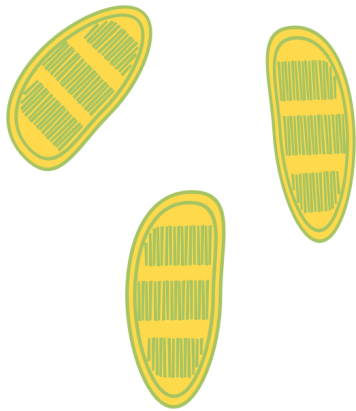

Chloroplast

Found In: Plant Cells
Generates food for the cell; filled with chlorophyll, which is responsible for the plant's green color



Druse Crystal

Found In: Plant Cells
Stores extra calcium for the plant; can be poisonous to people and many animals

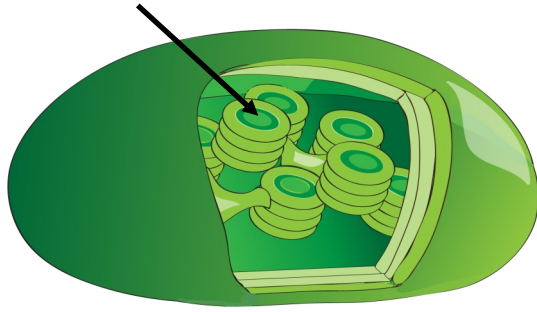

Granum

Found In: Plant Cells

A stack of closed disks, called thylakoids, inside a chloroplast



Raphide Crystal

Found In: Plant Cells

Crystals that are distasteful or dangerous to animals; discourages animals from eating certain plants

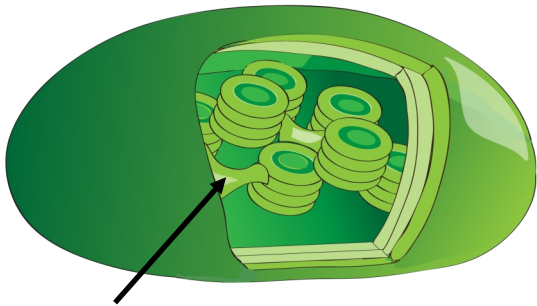

Stroma Lamellae

Found In: Plant Cells

Connects one granum to another inside a chloroplast

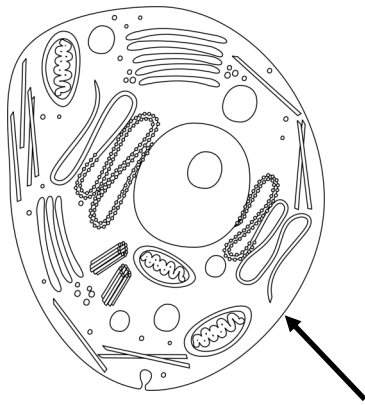

Cell Membrane

Found In: _____

Definition/Function: _____

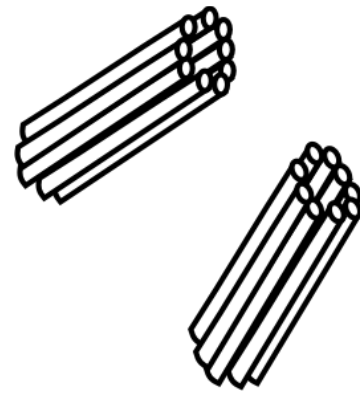

Centrioles

Found In: _____

Definition/Function: _____

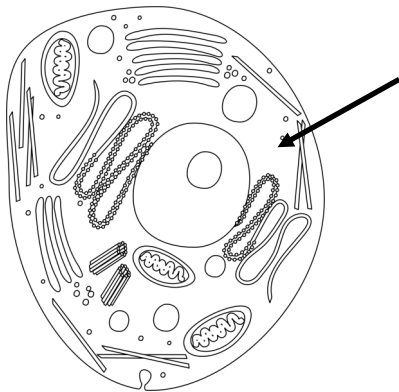

Cytoplasm

Found In: _____

Definition/Function: _____

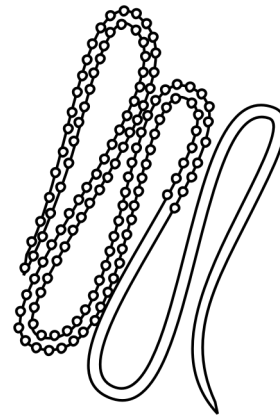

Endoplasmic Reticulum

Found In: _____

Definition/Function: _____

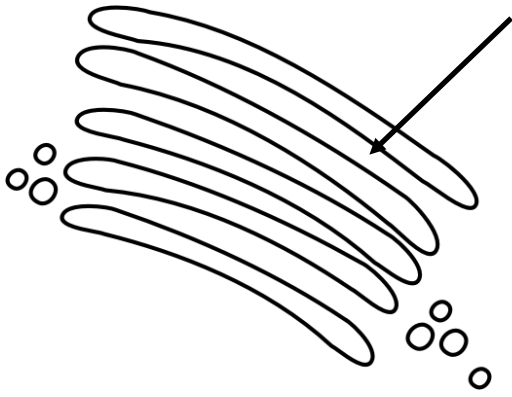

Golgi Apparatus

Found In: _____

Definition/Function: _____

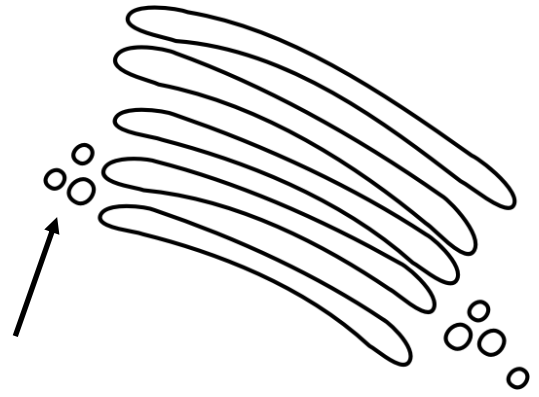

Golgi Vesicles

Found In: _____

Definition/Function: _____

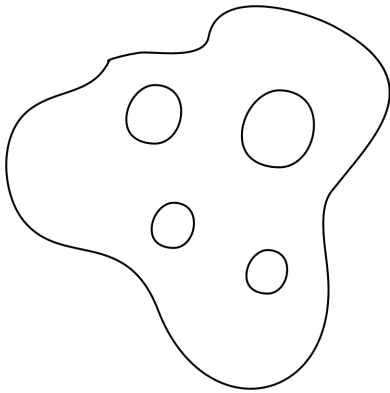

Lysosome

Found In: _____

Definition/Function: _____

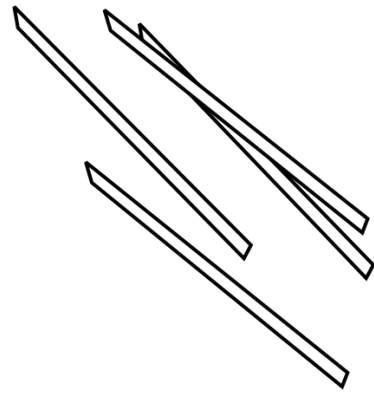

Microtubules

Found In: _____

Definition/Function: _____

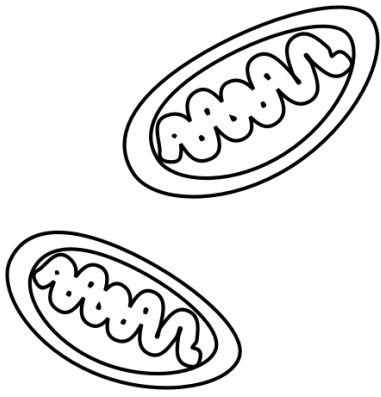

Mitochondrion

Found In: _____

Definition/Function: _____

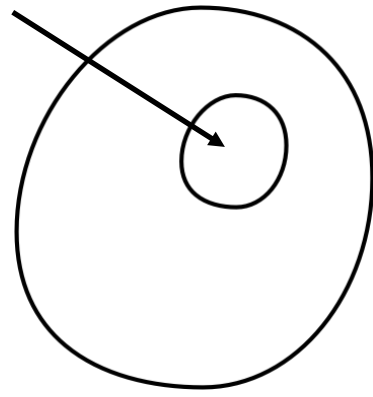

Nucleolus

Found In: _____

Definition/Function: _____

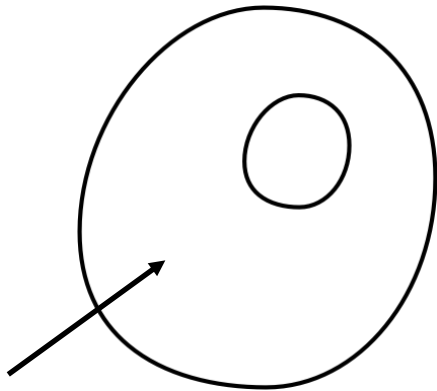

Nucleus

Found In: _____

Definition/Function: _____

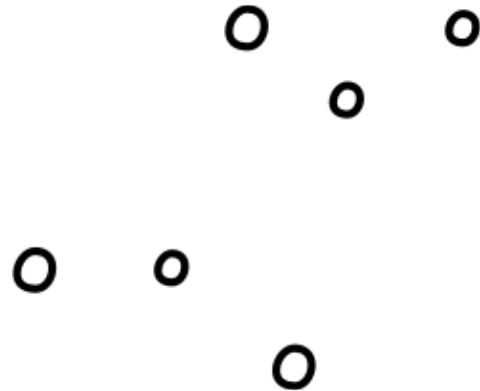

Ribosome

Found In: _____

Definition/Function: _____

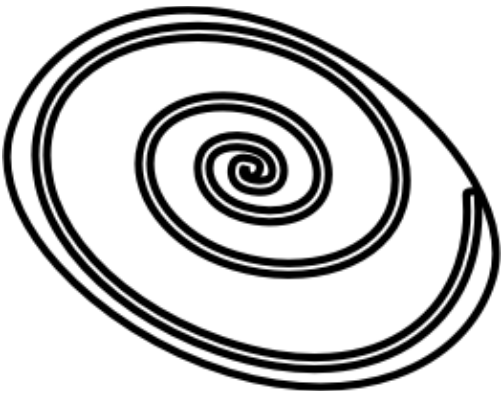

Amyloplast

Found In: _____

Definition/Function: _____

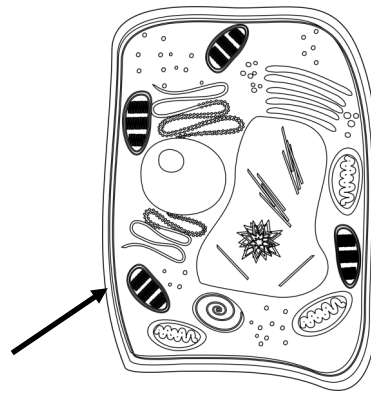

Cell Wall

Found In: _____

Definition/Function: _____

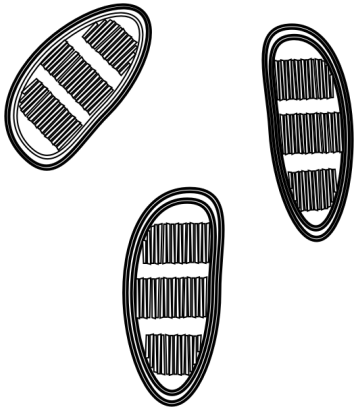

Chloroplast

Found In: _____

Definition/Function: _____



Druse Crystal

Found In: _____

Definition/Function: _____

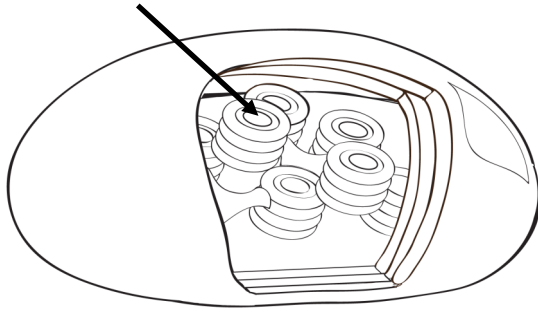

Granum

Found In: _____

Definition/Function: _____

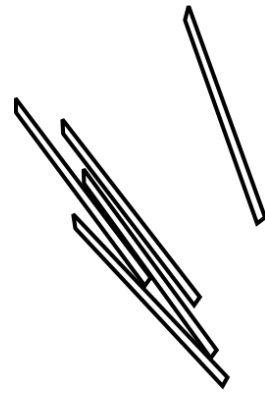

Raphide Crystal

Found In: _____

Definition/Function: _____

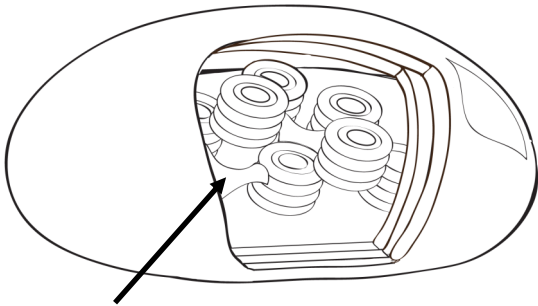

Stroma Lamellae

Found In: _____

Definition/Function: _____
